

56 London Road

BH2023/02906



Brighton & Hove
City Council

Application Description

Erection of single storey rear extension, re-positioning of existing compressor units (part retrospective).



Existing Location Plan

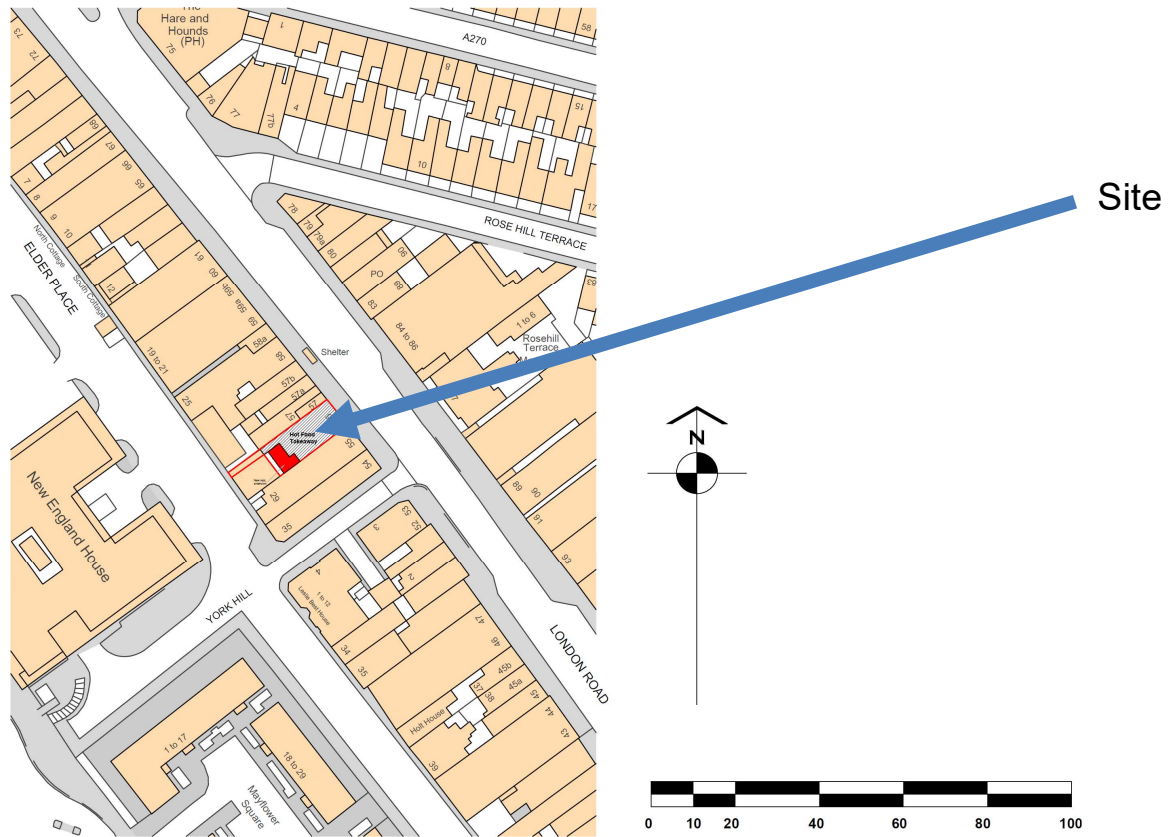

109

5325-LP-08B



Aerial photo of site

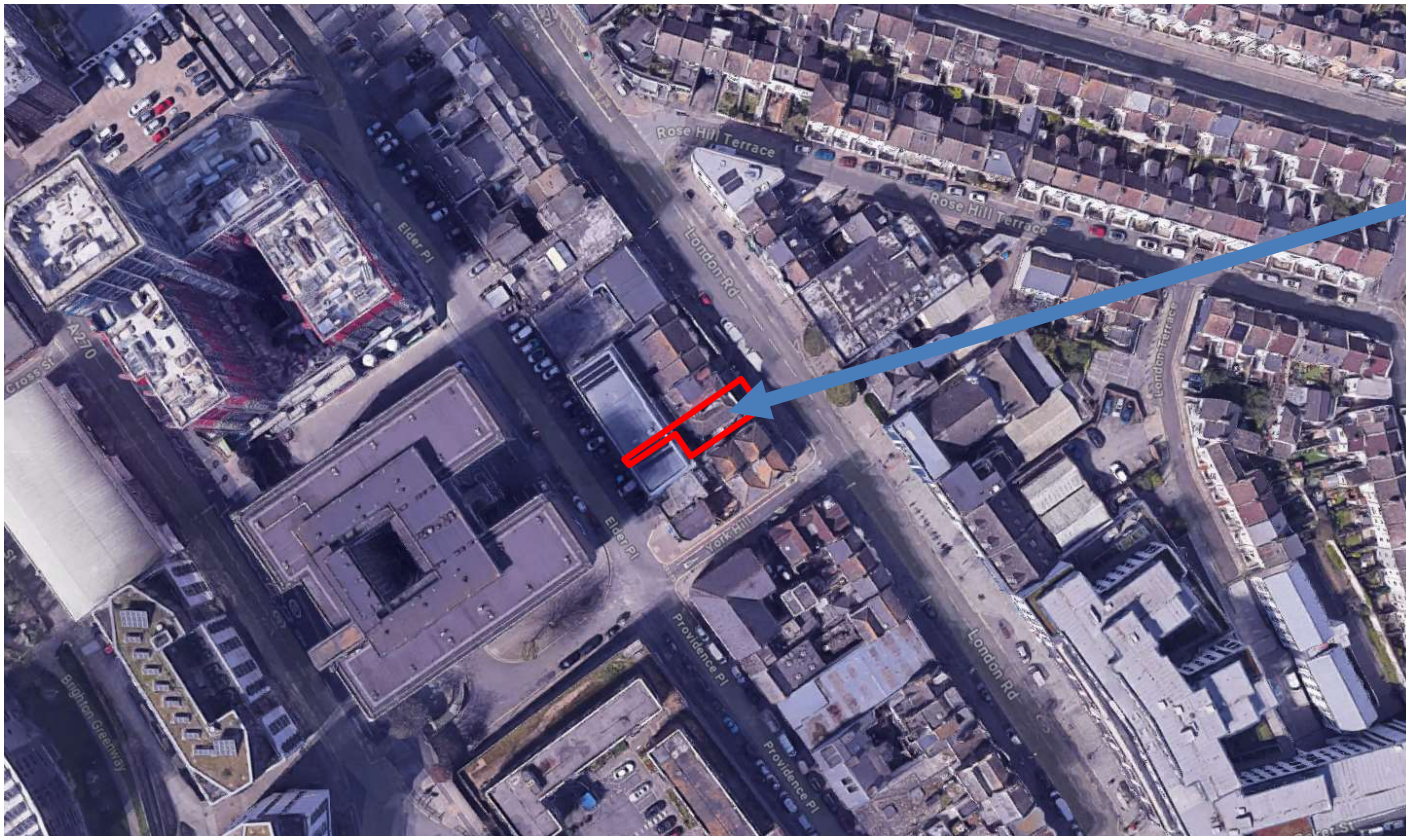

Site

3D Aerial photo of site

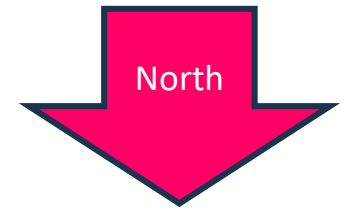
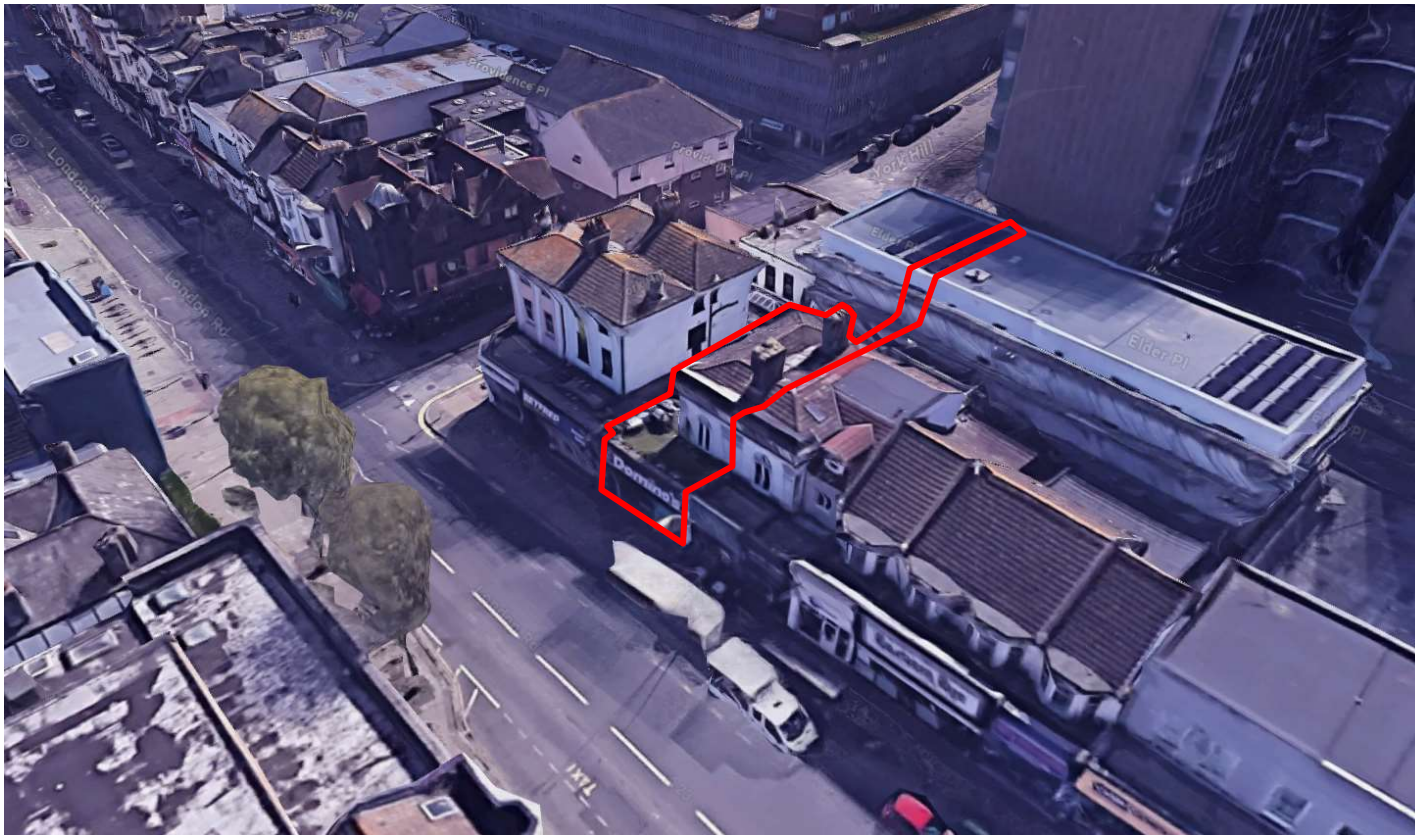

Street photo of site



Site

Photos from rear



Extension to the right side



Extension to the left side

Extension



Brighton & Hove
City Council

Existing Block Plan



114

C5325-BP09A

Pre-existing Front Elevation

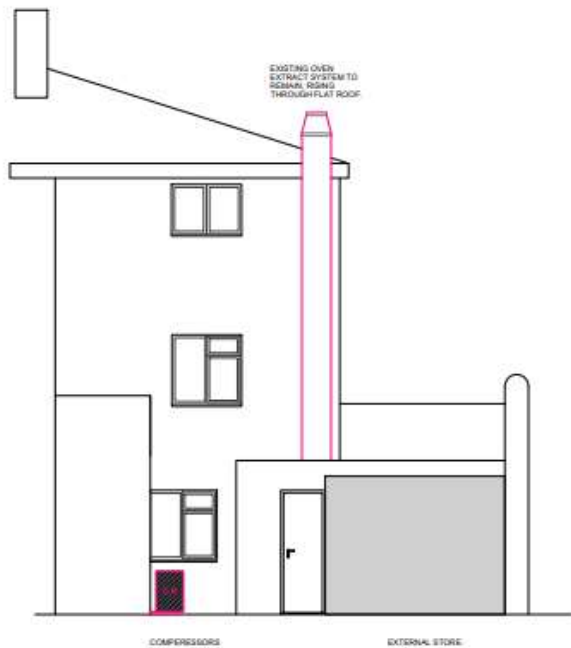

REAR ELEVATION



FRONT ELEVATION

115

C5325-A5-01 B

Pre-existing Ground Floor Plan

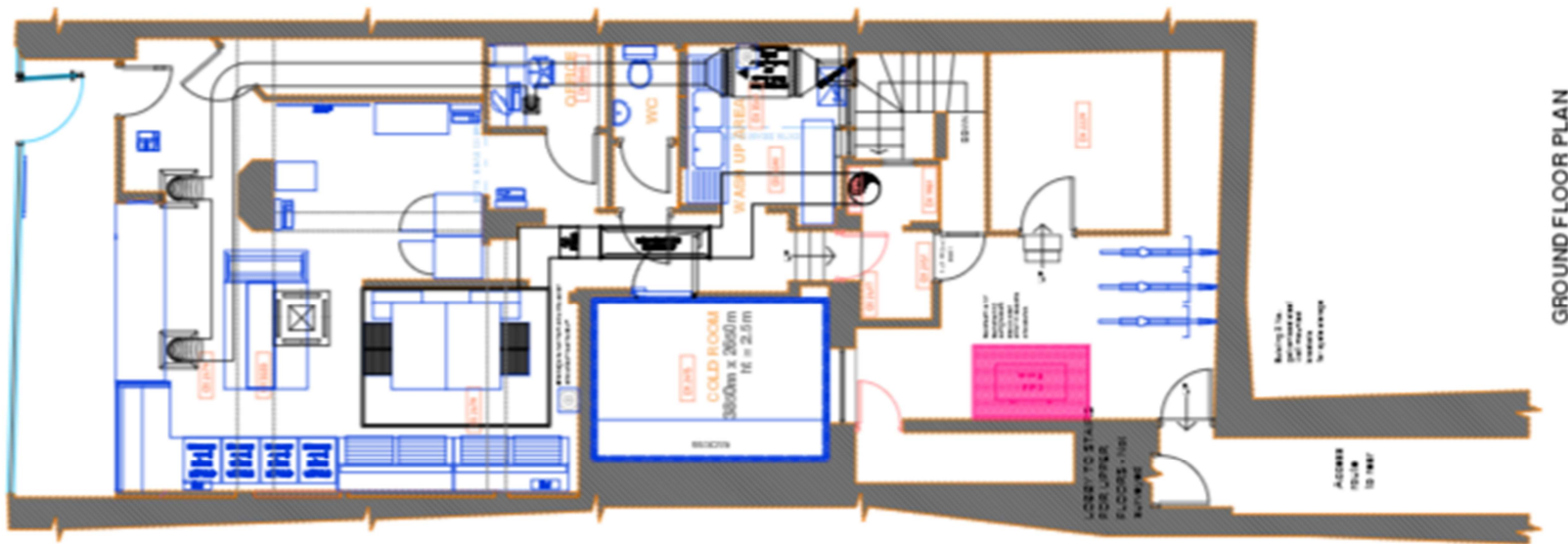

GROUND FLOOR PLAN

Existing Elevations

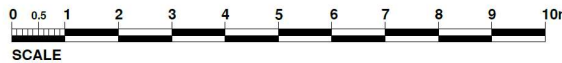
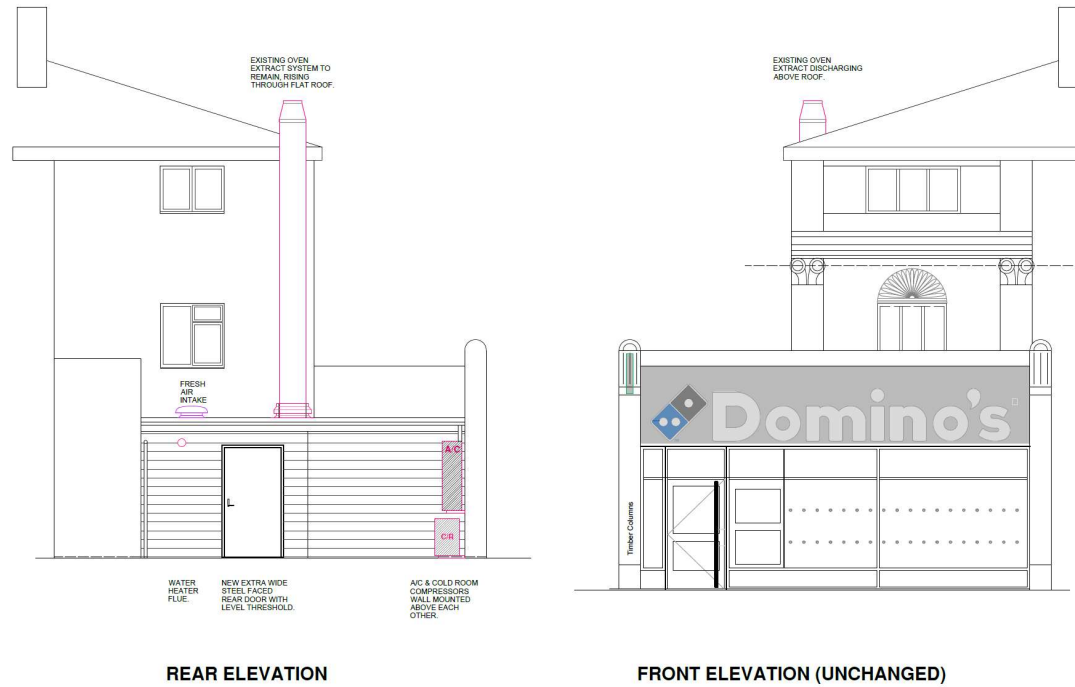

117

C5325-A5-05



Existing Ground Floor Plan

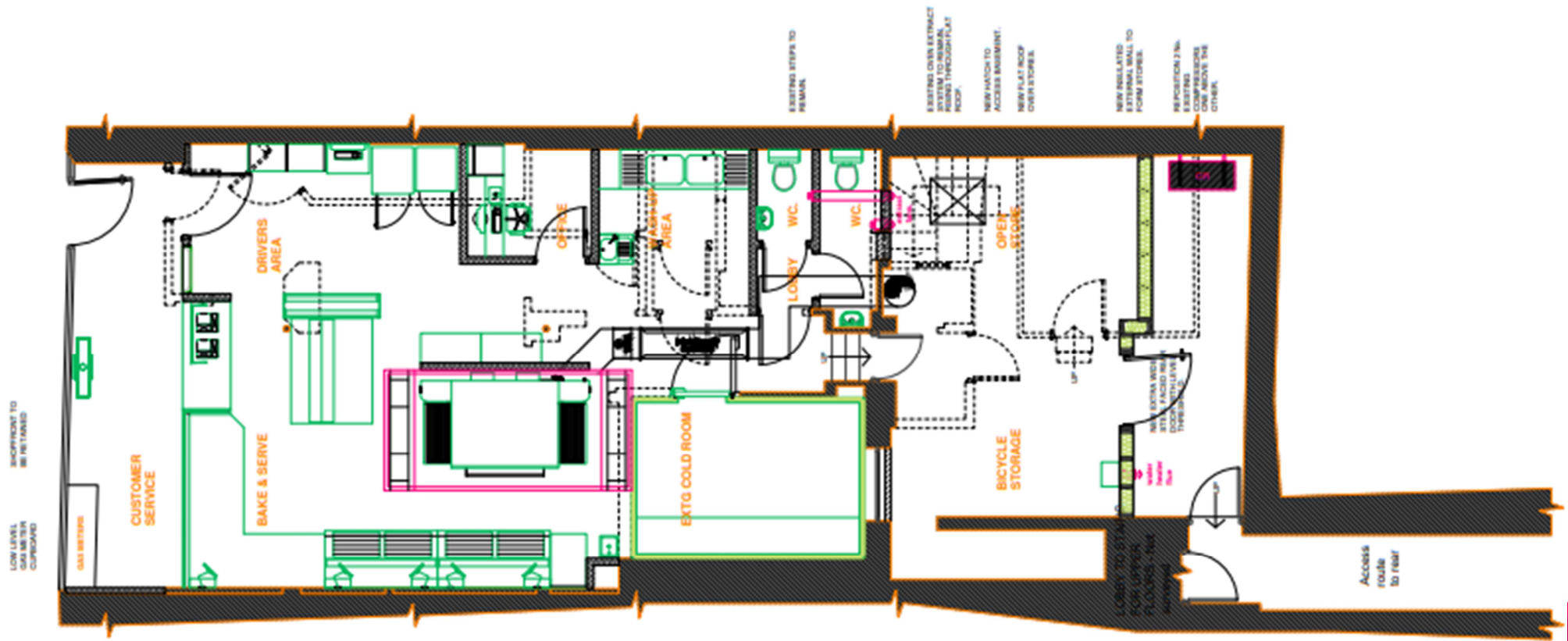

118

C5325-A5-05

Proposed Elevations

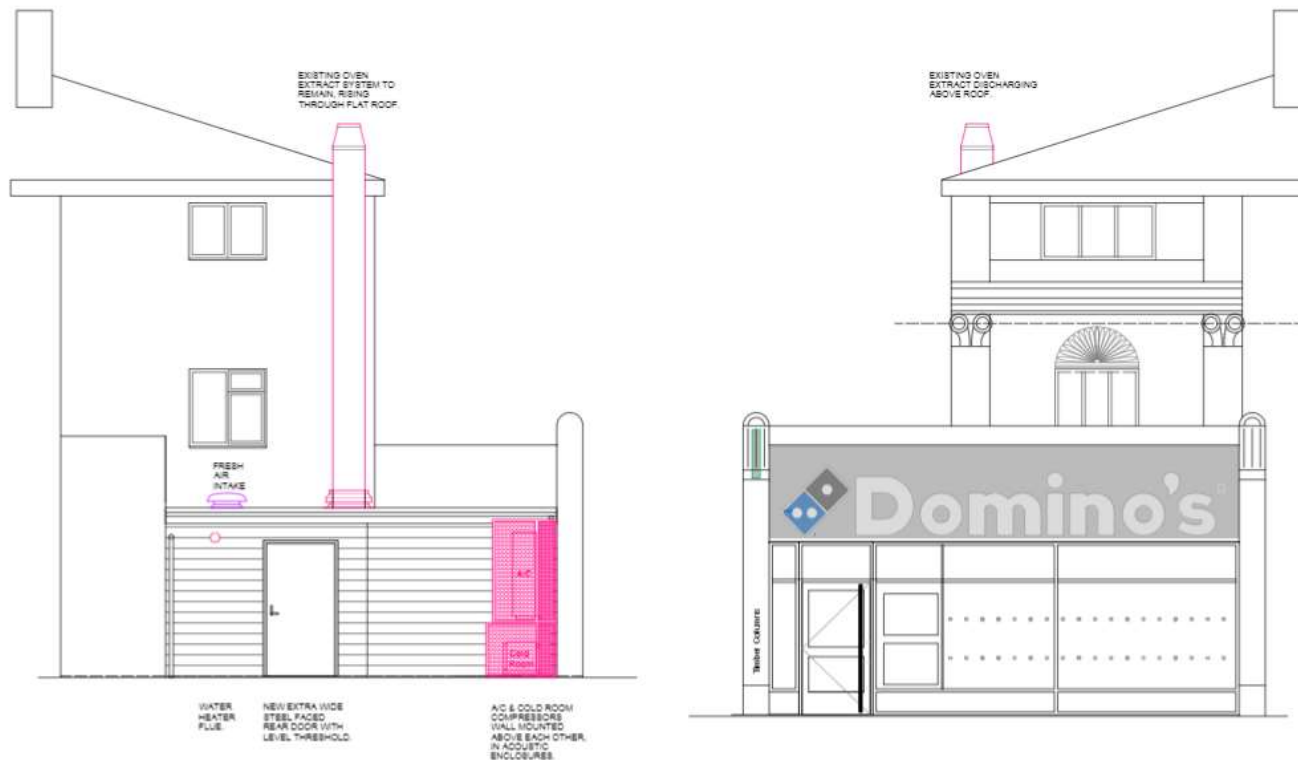

119

C5325-A5-05 B

Proposed Floor Plans

120

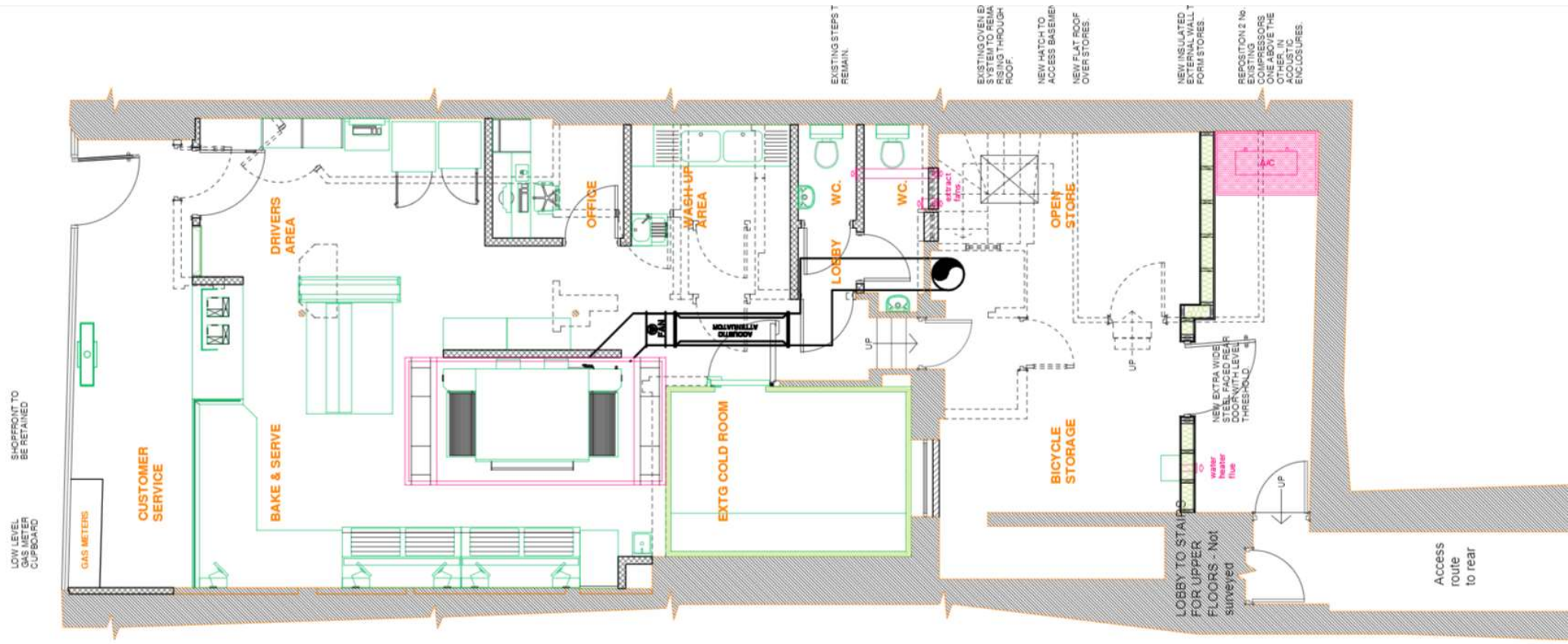

C5325-A5-05 B



Representations

Two (2) objections. Issues raised:

- Inappropriate height;
- Noise from business, staff and compressor units.
- Overshadowing.
- Overdevelopment.
- Too close to the boundary.
- Reduction in natural light from the erection of the extension.
- Bright light entering neighbours properties causing sleep disruption.
- Discrepancies in the plans provided.
- Alterations of the flue location detrimentally impacts neighbours air quality.
- Concerns about the neighbour consultation.
- Refuse management has not been correctly implemented.

Councillor Mcleay has also objected to the application, raising the same issues and asking that the application come to Planning Committee

Key Considerations in the Application

- Impact on amenity.
- Design and appearance of the extension.



Conclusion and Planning Balance

- Extension appropriately designed, not detrimental to the appearance of the property, not visible from streetscene.
- Acceptable impact on neighbouring amenity – no change to plant/operations at rear of site.

Recommend: Approve

